

South Downs National Park Construction Update

March 2022



Southampton to London
Pipeline Project

For more information please visit
www.slpproject.co.uk

Construction overview

In South Downs National Park, the replacement pipeline route travels through private land and public areas.

No one likes the noise and inconvenience caused by construction activities, so we'd like to thank you in advance for your patience when it comes to any disruption that we may cause. It is important to us that you know when we will be working in your area and how you can contact us if you have any questions.

This leaflet contains our month-by-month expected timetable for works and a map of where the replacement pipeline will be installed. If we are working in your road, we will send you information before works start. We also have dedicated webpages for public parks and open spaces in the borough.

Our community charter sets out our commitments to you during construction. We will do our best to keep you informed and reduce disruption. The most up-to-date information will always be on our website at www.slpproject.co.uk.

The exact timing of works may change a little so it's worth looking at our website if you'd like to check what's happening in your area. You can also sign up to our e-newsletter to receive the latest updates to our plans in South Downs National Park.

Keeping 100 road tankers off the road every day



Based on Esso's 2015 data for its existing pipeline



Key installation dates in South Downs National Park*

From March 2022

- We will start open-cut installation from Winchester Road to Stake's Lane and from Wheely Down Farm Lane to Petersfield Road A272.
- We will be installing temporary construction compounds off
 - Winchester Road (Compound 4E),
 - Kilmeston Road South (Compound 4G),
 - Kilmeston Road North (Compound 4H),
 - Brockwook Bottom (Compound 4I), and
 - A272 Petersfield Road (Compound 4J).

From April 2022

- We will start installing a trenchless crossing under Stake's Lane (TC02), and under A272 Petersfield Road (TC04).
- We will start open-cut installation from Stake's Lane to Wheely Down Farm Lane.

From June 2022

- We will be installing a temporary construction compound off Gosport Road A32 (Compound 4N).

From July 2022

- We will start open-cut installation from
 - Petersfield Road A272 to Tithelands Lane,
 - Tithelands Lane to Stapley Lane,
 - Stapley Lane to Petersfield Road
 - Headmore Lane to Gosport Road A32, and
 - Gosport Road A32 to Selbourne Road.
- We will be installing a temporary construction compound off Petersfield Road A272 North (Compound 4K).

From August 2022

- We will start installing a trenchless crossing under Gosport Road A32 (TC006).

Streetworks in South Downs National Park

There are a small number of roads which we will need to cross using open-cut installation techniques. The width and size of many of the roads in your area means that we will need to close them for a short period of time or install traffic lights during the works.

Please sign up to our e-newsletter to receive regular updates on road works. We will also display signs on the road ahead of any closures. Below is a list of the roads that we will temporarily close. This list does not include the trenchless crossings we will be installing underneath roads. All of these works will be managed under the Highways Permitting Scheme.

- Bigpath Lane, Cross Lane, Brockwood Bottom, Kilmeston Road and Wheely Down Farm Lane will be closed for around two weeks between March and July 2022.
- Woodside Lane, Headmore Lane, Hawthorn Road, Kitwood Lane, Lyeway Lane, Smugglers Lane, Soames Lane, Stapley Lane, Uncle Bills and Tithelands Lane will be closed for around two weeks between July and October 2022.

Phasing of works – South Downs National Park Authority

| Construction Work Area | 2021 | | | | | 2022 | | | | | | | | | | | | 2023 | | | | | | | | | | |
|--|------|-----|-----|-----|-----|------|-----|-----|-----|-----|-----|-----|-----|-----|-----|-----|-----|------|-----|-----|-----|-----|-----|-----|-----|-----|-----|--|
| | Aug | Sep | Oct | Nov | Dec | Jan | Feb | Mar | Apr | May | Jun | Jul | Aug | Sep | Oct | Nov | Dec | Jan | Feb | Mar | Apr | May | Jun | Jul | Aug | Sep | Oct | |
| Compound 4E off Winchester Road | | | | | | | | | | | | | | | | | | | | | | | | | | | | |
| Winchester Road to Stake's Lane | | | | | | | | | | | | | | | | | | | | | | | | | | | | |
| TC02 Trenchless Crossing - Stake's Lane | | | | | | | | | | | | | | | | | | | | | | | | | | | | |
| Stakes Lane to Wheely Down Farm Lane | | | | | | | | | | | | | | | | | | | | | | | | | | | | |
| Compound 4G off Kilmeston Road (South) | | | | | | | | | | | | | | | | | | | | | | | | | | | | |
| Compound 4H off Kilmeston Road (North) | | | | | | | | | | | | | | | | | | | | | | | | | | | | |
| Wheely Down Farm Lane to Petersfield Road A272 | | | | | | | | | | | | | | | | | | | | | | | | | | | | |
| Compound 4I at Brockwood Bottom | | | | | | | | | | | | | | | | | | | | | | | | | | | | |
| Compound 4J off Petersfield Road A272 (South) | | | | | | | | | | | | | | | | | | | | | | | | | | | | |
| TC04 Trenchless Crossing - A272 Petersfield Road | | | | | | | | | | | | | | | | | | | | | | | | | | | | |
| Compound 4K off Petersfield Road A272 (North) | | | | | | | | | | | | | | | | | | | | | | | | | | | | |
| Petersfield Road A272 to Tithelands Lane | | | | | | | | | | | | | | | | | | | | | | | | | | | | |
| Tithelands Lane to Stapley Lane | | | | | | | | | | | | | | | | | | | | | | | | | | | | |
| Stapley Lane to Petersfield Road | | | | | | | | | | | | | | | | | | | | | | | | | | | | |
| Headmore Lane to Gosport Road A32 | | | | | | | | | | | | | | | | | | | | | | | | | | | | |
| Compound 4N off Gosport Road A32 | | | | | | | | | | | | | | | | | | | | | | | | | | | | |
| Trenchless Crossing TC006 - Gosport Road A32 | | | | | | | | | | | | | | | | | | | | | | | | | | | | |
| Gosport Road A32 to Selborne Road | | | | | | | | | | | | | | | | | | | | | | | | | | | | |

Key

- Advanced works / ecology mitigation
- Open cut streetworks
- Strimming
- Compound in use
- VC Tree and Hedge Clearance
- Reinstatement
- Trenchless crossing including work area and access
- SE Seeding
- Open cut works rural / semi rural
- PL Planting

i

We are now releasing a local, area specific timeline for installation. This gives an indication of when we expect to be working in each area. We'll let you know at least two months in advance of any work starting and provide further detail of expected duration. Since we are currently progressing detailed design, the timetable may be subject to some additional change as we finalise our plans and work to reduce overall disruption during construction. Please be assured that if our plans change, we'll keep you informed. Once the pipeline is buried, it will be a quiet neighbour.

South Downs National Park

Once installed, the pipeline will be a quiet neighbour and will go unnoticed by most people.

Traffic management will be used during construction.





Public Rights of Way, such as footpaths, will remain open with diversions.

Vegetation will be replanted once construction is complete.

Scan the QR code to visit our interactive map for all information about our installation work.



Legend

-  District boundary
-  Maximum limit of the working area, also known as Order Limits
-  Temporary construction compounds
-  Trenchless crossings

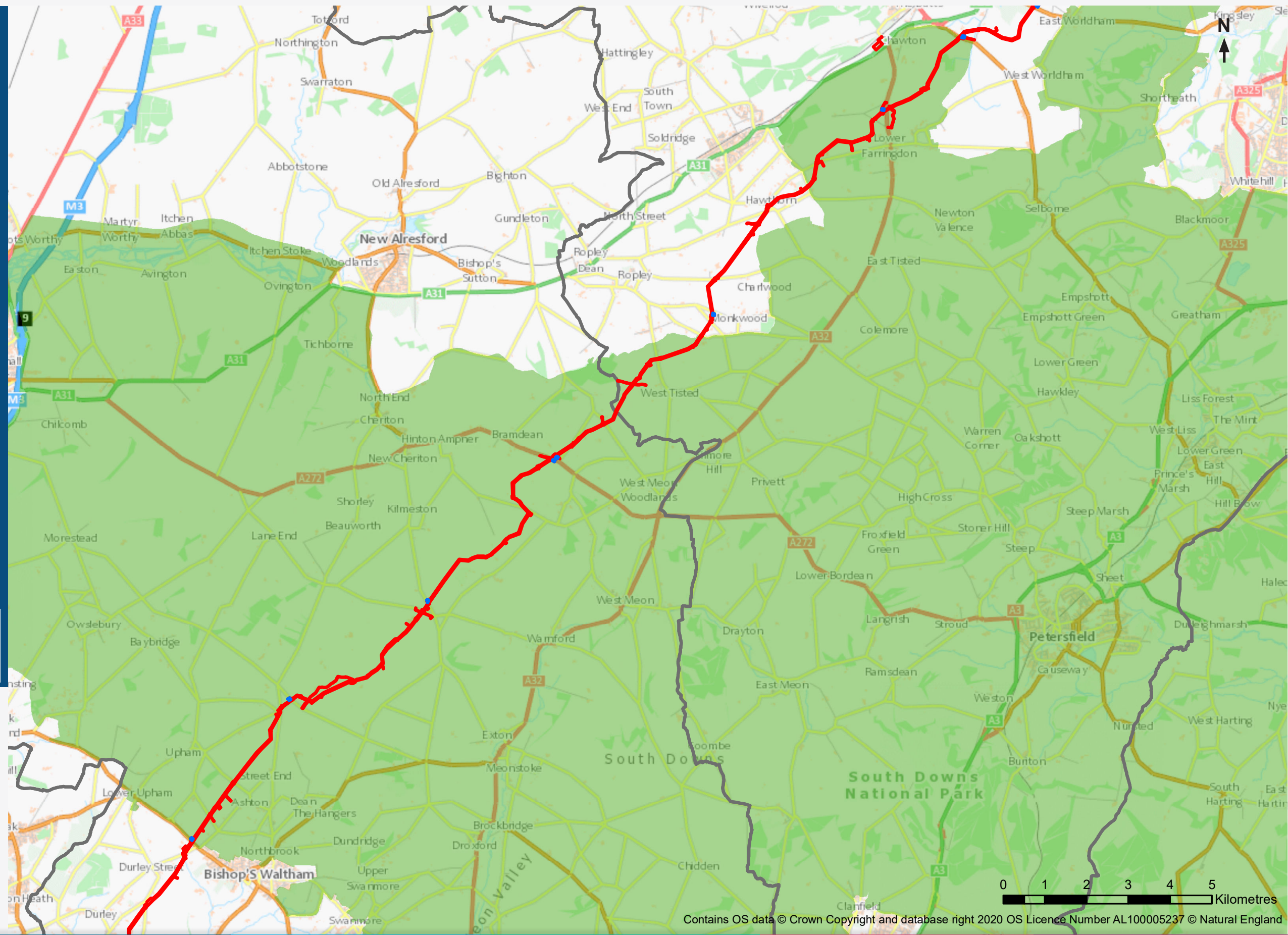

Southampton to London Pipeline Project

This project is replacing approximately 90km of our underground aviation fuel pipeline from Boorley Green, Hampshire to our West London Terminal storage facility in Hounslow. Pipelines are a safe, secure and low-impact way of transporting fuel. The pipeline will keep 100 road tankers off the road every day.*
**based on Esso's 2015 data for its existing pipeline*

For regular updates, sign up to our newsletter at www.slpproject.co.uk

Community charter



Plenty of notice

We'll let you know at least two months in advance of any work starting and if our plans change, we'll let you know.



Here to help

Our local team will be available by phone or email to answer any questions you have.



Information directly to you

Our local area e-newsletter and alerts will let you know what's happening. Where we are working in streets or roads, we'll operate a dedicated text service to inform interested residents.



In your area

We'll make sure information about installation in your area is easy to find on our website, in a way that is easy for you to identify what's important to you. In some public parks, we'll hold pop up events to meet with those using the facilities and give out information about our installation plans.



Talking to landowners

All landowners affected by the installation will have a dedicated member of our lands team to contact to discuss our work.



Open and honest

We'll be clear about our works and any disruption that may take place.



Safe and secure

We'll keep our team safe, and we'll keep you safe. Our commitment to health and safety is at the heart of our business and we'll make sure your safety is not impacted by our work.



Well managed sites

Our sites will use fencing suitable to the location and we'll use things like wheel washing on our vehicles to keep the surrounding roads clean.

If you have any additional questions email us at info@slpproject.co.uk, visit our website at: www.slpproject.co.uk or scan the QR code below:



Contact us



info@slpproject.co.uk



07925 068 905

www.slpproject.co.uk

You can also follow us on social media to stay up-to-date with the project. Follow us at:



@ConstructionSLP



@SLPConstructionProject



Southampton to London
Pipeline Project

For more information please visit
www.slpproject.co.uk