

- NOTES**
- Intended pipeline alignment is indicative only.
 - Root Protection Areas are only illustrated within the Order Limits, except within inset plans.
 - Additional scrub and ground cover may also need to be cleared beneath the canopy of trees in woodland areas, to allow access for the pipeline installation.

- PROJECT COMMITMENTS**
- O1** Commitment to only utilise a 10m width when crossing through boundaries between fields where these include hedgerows, trees or watercourses.
- LOCATION SPECIFIC COMMITMENTS**
- D3** Trenchless under stream and woodland belt with no haul road.
 - TC1** Trenchless crossing to minimise disruption to Ford Lake Stream and its habitats.

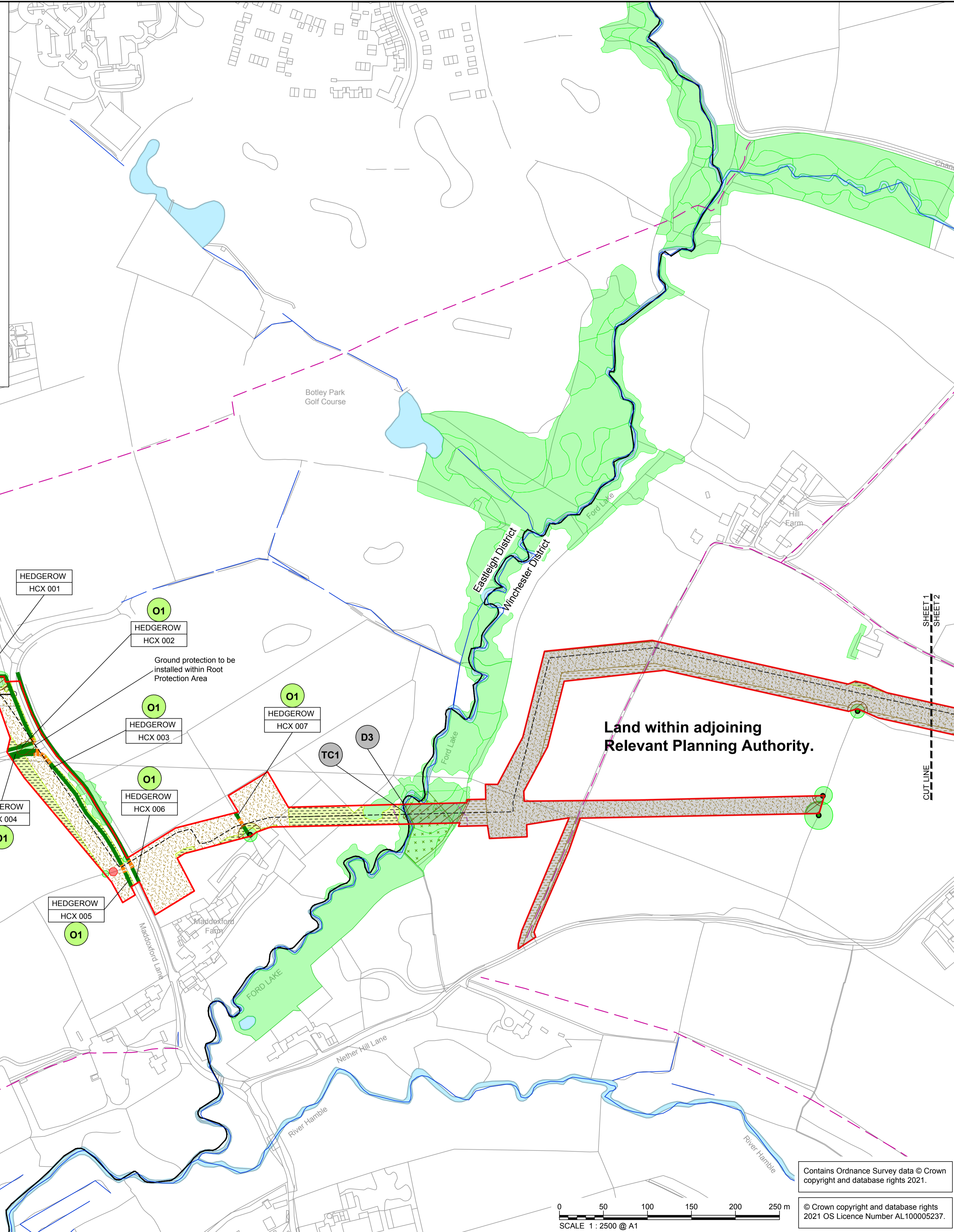

LOCATION PLAN
SCALE 1:500,000

- LEGEND**
- ORDER LIMITS
 - INTENDED PIPELINE ALIGNMENT
 - LOCAL PLANNING AUTHORITY BOUNDARY
- EXISTING CONTEXT**
- INDIVIDUAL CENTRES OF NOTABLE TREES
 - ROOT PROTECTION AREAS WITHIN ORDER LIMITS - SEE NOTE 2
 - 15M BUFFER FROM ANCIENT WOODLAND BOUNDARY/VETERAN TREE STEMS
 - PUBLIC RIGHTS OF WAY
 - WATERCOURSE
 - PONDS / WATERBODIES
- EXISTING FEATURES TO BE RETAINED**
- POTENTIAL ANCIENT WOODLAND TO BE RETAINED
 - TREES AND WOODLAND TO BE RETAINED
 - HEDGEROWS TO BE RETAINED
 - IMPROVED GRASSLAND PASTURE TO BE RETAINED
 - ARABLE LAND TO BE RETAINED
- EXISTING FEATURES TO BE REMOVED**
- TREES AND WOODLAND TO BE REMOVED
 - HEDGEROWS TO BE REMOVED
 - AREA TO BE TOPSOIL STRIPPED

3.0	17/05/21	Final for issue		DR/LD	SK	SN
Rev	Rev. Date	Purpose of revision	Drawn	Checked	Rev'd	Apprv'd

JACOBS
1180 Eskdale Road, Winkfield, Wokingham, RG41 5TU
Tel: +44(0)118 946 7000 Fax: +44(0)118 946 7001
www.jacobs.com

Client: Esso Petroleum Company, Limited
Emryn House,
Leatherhead,
Surrey,
KT22 8UX

Esso | Southampton to London Pipeline Project

VEGETATION RETENTION AND REMOVAL PLANS SHEET 1A

Drawing status: **Fit for Information**

Scale	1:2500	DO NOT SCALE
Jacobs No.	B2325301	Rev
Client no.		3.0

Drawing number: **B2325301-JAC-000-ENV-DRG-000004**

Contains Ordnance Survey data © Crown copyright and database rights 2021.

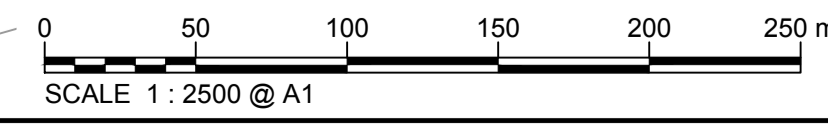

© Crown copyright and database rights 2021 OS Licence Number AL100005237.